

Asbestos Survey

Vacant House
65 Westwood St.
Hillsdale, Michigan 49242

TES Project No. 210342-82



Prepared For:

City of Hillsdale DOPS
97 N. Broad St.
Hillsdale, Michigan 49242

Prepared By:

Total Environmental Services, LLC
1950 Clinton St.
Toledo, Ohio 43607

TABLE OF CONTENTS

	SECTION
SURVEY SUMMARY SHEET	1
Scope of work	
INTRODUCTION	2
General Information	
Authorization	
Purpose	
WARRANTY	3
METHODOLOGY	4
General References	
General Organization	
Visual Inspection	
Sampling Procedures	
Quantification	
Laboratory Procedures	
RESULTS	5
General Summary	
Building Specific Findings and Observations	
DISCUSSION	6
Conclusion and Recommendations	
REGULATIONS AND LOCAL REQUIREMENTS	7
APPENDICES	8
Inspector Certifications	
Bulk Sampling Forms & Laboratory Results	
Map of Sample Locations	

1950 Clinton Street
Toledo, OH 43607
Phone: (419)244-6555
Fax: (419)244-6533

TOTAL ENVIRONMENTAL SERVICES, LLC.

July 29, 2021

Project: 210342-82

Alan C. Beeker, MCAT
City of Hillsdale
97 N. Broad St.
Hillsdale, MI 49242

Phone: (517) 437-6449

RE: Asbestos Survey
Vacant House
65 Westwood St.
Hillsdale, Michigan 49242

Dear Alan,

We have completed an asbestos survey for the vacant house located at 65 Westwood Street in Hillsdale, Michigan. The purpose of this report was to determine whether any of the building materials contained asbestos and if they would be required to be removed prior to demolition. The physical survey was completed on July 13, 2021.

Upon receiving the results back from the laboratory, it is determined that there is duct wrap in the basement that was determined to be asbestos containing. The 12"x12" gray floor tile in the first floor bathroom, 9"x9" tan floor tile w/mastic in the back room of the first floor, 9"x9" tan floor tile w/mastic in the kitchen and dining room of the second floor, white linoleum in bedroom 2 closet and the roofing material has been assumed to asbestos containing. 1% is the threshold for the MIOSHA and EPA for a building material to be considered asbestos containing material (ACM) and depending on its classification and condition may need to be removed prior to the demolition. Their classification, condition and means of demolition will determine whether they will need to be abated prior to the demolition of the building.

We at Total Environmental Services thank you for the opportunity to assist you in this project. If we may assist you in the future or if you have any questions, please feel free to contact us at (419) 244-6555.

Thank You!
Total Environmental Services, LLC.

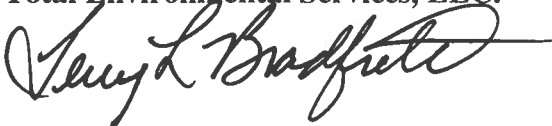

Terry L. Bradfield, Project Manager
Asbestos Inspector & Management Planner **A42364**

SECTION 1

Survey Summary Section

Site Information:

Project # 210342-82

Address: 65 Westwood St.

City, State: Hillsdale, Michigan

ACM	
Survey Date:	<u>07/13/2021</u>
By Whom:	<u>TES</u> Terry Bradfield, Michigan Asbestos Inspector and Management Planner A42364
<u>Results:</u>	
<u>Number of samples collected: 11</u>	
<u>Number of layers to be analyzed: 18</u>	
<u>Number of samples point counted: 0</u>	
<u>Number of ACM samples tested positive: 01</u>	
<u>Was friable ACM found: Yes</u>	
<u>Was roofing materials sampled: No</u>	
<u>Are there unique state or local requirements? Yes (If yes, see section 7)</u>	
<u>Laboratory utilized:</u>	
<u>Name: SanAir Technologies Laboratory, Inc. 1551 Oakbridge Drive in Powhatan, VA</u>	
<u>Limitations (if any): Only accessible materials were sampled.</u>	
Comments: TES understands that the City of Hillsdale intends to demolish the vacant house.	

SECTION 2
Introduction

GENERAL INFORMATION

Total Environmental Services, LLC (TES) was retained by Alan Beeker with the City of Hillsdale to conduct an asbestos survey on a vacant house located at 65 Westwood Street in Hillsdale, Michigan.

The inspection was conducted on July 13, 2021.

AUTHORIZATION

Authorization to perform this study was given by Alan Beeker with the City of Hillsdale. This report has been prepared for the exclusive use of the City of Hillsdale.

PURPOSE

The purpose of this survey was to determine if asbestos was present and needed to be removed before demolition.

Section 3
Warranty

Total Environmental Services, LLC warrants that the findings contained herein have been prepared with the level of care and skill exercised by experienced and knowledgeable environmental consultants who are appropriately licensed or otherwise trained to perform asbestos assessment pursuant to the scope of work required on this project.

The survey included inspection of accessible materials such as above or behind suspended ceilings or other non-permanent structures. TES did not inspect or sample in accessible areas such as behind walls or within ductwork and did not dismantle any part of the structure to survey inaccessible areas. For the purpose of this warranty, inaccessible is defined as areas of the building that could not be tested (sampled) without destruction of the structure or a portion of the structure. In the event that access to a portion of the building was not obtained, which otherwise would have been tested, such limitations are specifically identified in Section 6 of this report.

GENERAL REFERENCES

Inspection and sampling procedures were preformed in general accordance with the guidelines published by the EPA in 40 CFR Part 763 Subpart E, October 30, 1987. Sampling procedures include collection of at least one (1) sample of all suspect friable and non-friable materials.

GENERAL ORGANIZATION

The study itself consisted of three major activities: visual inspection, sampling, and quantification. Although these activities are listed separately, they are integrated tasks.

VISUAL INSPECTION

The visual inspection was performed by an EPA accredited and State of Michigan licensed Asbestos Inspector. An initial building walk-through was conducted to determine the presence and condition of suspect materials which were accessible and/or exposed. Materials which were similar in general appearance were grouped into homogeneous sampling areas.

- **Homogeneous Material Classifications**
A preliminary walk-thru of the building was conducted to determine areas of materials which were visually similar in color, texture, general appearance, and which appeared to have been installed at the same time. Such materials are termed “homogeneous materials” by the EPA. During this walk-through, the approximate locations of these homogeneous materials were also noted. Only materials which were accessible and/or exposed and suspected to contain asbestos were identified.
Following the EPA inspection protocol, each identified suspect homogeneous material was placed in one of the following EPA classifications:
 - **Surfacing Materials** (spray or trowel applied to building members)
 - **Thermal System Insulation** (materials generally applied to various mechanical systems)
 - **Miscellaneous Materials** (any materials which do not fit either of the above categories)

SAMPLING PROCEDURES

Following the walk thru, the inspector collected selected samples of exposed and/or accessible materials identified as suspect ACBM.

QUANTIFICATION

Quantities of accessible and/or exposed building materials which were suspected of containing asbestos were estimated. This estimation was performed by taking approximate measurements in the field. Suspect materials applied to surfaces such as floors, walls, and ceilings were expressed in total square footage.

LABORATORY PROCEDURES

Method of Analysis (Asbestos)

Analysis was performed by using the bulk sample for visual observation and slide preparation(s) for microscopic examination and identification. The samples were mounted on slides and then analyzed for asbestos (chrysotile, amosite, crocidolite, anthophyllite, and actinolite/tremolite), fibrous constituents. Asbestos was identified by refractive indices, morphology, color, pleochroism, birefringence, extinction characteristics, and signs of elongation. The same characteristics were used to identify the non-asbestos constituents.

The microscopist visually estimated relative amounts of each constituent by determining the volume of each constituent in proportion to the total volume of the sample, using a stereoscope.

All bulk samples were analyzed by Polarized Light Microscopy (PLM) with dispersion staining as described by the interim method of the determination of the asbestos in bulk insulation, Federal Register, Volume 47, No. 103, May 27, 1982. This is standard method of analysis in optical mineralogy and the currently accepted method for the determination of asbestos in bulk samples. A suspect material is immersed in a solution of known refractive index and subjected to illumination by polarized light. The characteristic color displays which result enable mineral identification. Transmission Electron Microscopy was used to further analyze one of the floor tiles samples.

SECTION 5
Results

GENERAL SUMMARY

Eleven (11) samples of suspect materials were obtained from the vacant house. A material is considered by the U.S. Environmental Protection Agency to be asbestos containing if at least one sample collected from the area shows asbestos present in an amount greater than one percent (>1%). A material is considered by the Federal OSHA to be asbestos containing if at least one sample is greater than one percent (>1%).

BUILDING SPECIFIC FINDINGS AND OBSERVATIONS

The vacant house inspected consisted of a basement and two living units with one on the first floor and the other on the second floor. The following table summarizes the asbestos containing materials detected during the inspection.

Sample #	HA	Material	Location	Contain Asbestos	Qty
65 Westwood Street in Hillsdale, Michigan					
65-01	01	Duct Wrap	Basement & 1 st floor walls	Yes	30/SF
65-02/03/04/05/06/07	02	Plaster	Throughout	No	3,800/SF
65-08/09	03	Drywall	Back of 1 st floor and 2 nd floor	No	2,800/SF
65-10/11	04	Window Glazing	Exterior	No	30/EA
**	05	12"x12" grey floor tile	1 st floor bathroom	Assumed	30/SF
**	06	9"x9" tan speckled floor tile w/mastic	Back room of 1 st floor	Assumed	144/SF
**	07	9"x9" tan floor tile w/mastic	Kitchen & Dining Room of 2 nd floor	Assumed	275/SF
**	08	White linoleum	Bedroom 2 Closet	Assumed	20/SF
**	09	Roofing	Exterior	Assumed	1,660/SF

**These materials were not analyzed and are assumed to be asbestos containing.

CONCLUSION

Eleven (11) samples of suspect asbestos containing materials were sampled and found that there is asbestos containing duct wrap, assumed flooring and roofing in the vacant house located at 65 Westwood Street in Hillsdale, Michigan.

Certain materials may have been inaccessible during the survey such as ceiling/wall cavities. These and any other inaccessible areas should be inspected prior to or during any renovation or demolition to verify that no hidden suspect materials exist within them. The contractor should be aware of this report and have knowledge of the sampled materials. Should additional suspect materials be encountered during construction activities, they should be sampled and analyzed.

RECOMMENDATIONS

The duct wrap is considered a friable asbestos under the federal NESHAP regulations and must be removed prior to demolition by a licensed Michigan Occupational Safety & Health Administration Asbestos contractor. The roofing, 12"x12" grey floor tile, 9"x9" tan speckled floor tile w/mastic, 9"x9" tan floor tile w/mastic and the white linoleum are considered a Category I non-friable asbestos under the federal NESHAP regulations and may remain in place under normal demolition practices as long as they are not rendered friable.

SECTION 7
Regulations and Local Requirements

CODE AND REGULATIONS

Federal Regulations which govern asbestos work or hauling, and disposal of asbestos waste materials include but not limited to the following:

U.S. Department of Labor, Occupational Safety and Health Administration

Asbestos Regulations

Title 29, Part 1910, Section 1001 of the Code of federal Regulations

1994 OSHA Rules and Regulations, Amendment Section 1926.1101

Respiratory Protection

Title 29, Part 1910, Section 134 of the Code of Federal Regulations

Construction Industry

Title 29, Part 1926, Code of the Federal Regulations

Access to Employee Exposure & Medical Records

Title 29, Part 190, Section of the Code of Federal Regulations

Hazard Communication

Title 29, Part 1010, Section 145 of the Code of Federal Regulations

Specifications for Accident Prevention Signs and Tags

Title 29, Part 1910, Section 145 of the Code of federal Regulations

U.S. Environmental Protection Agency (EPA) including but not limited to:

Worker Protection Rule

40 CFR Part 763, Subpart G
CPTS 62044, FLR 2843-9
Federal Register, Vol. 50, No. 134, 7/12/85
P28530-28540

Regulation for Asbestos

Title 40, Part 61, Subpart A of the Code of Federal Regulations

National Emission Standard for Asbestos

Title 40, Part 61, Subpart M of the Code of Federal Regulations,
including NESHAP Revision; Final Rule, Federal Register, Tuesday,
November 20, 1990.

Asbestos Hazard Emergency Response Act (AHERA)

Regulations 40 CFR Subpart E

U.S. Department of Transportation (DOT) including but not limited to:

Hazardous Substances: Final Rule

Regulations 49 CFR, Parts 171 and 172

Uniform Fire Code:

Asbestos Removal

UFC Section 87.106, 87.102

State of Michigan:

State of Michigan Occupational Safety & Health Administration

NOTICES

U.S. ENVIRONMENTAL PROTECTION AGENCY: Written notification is required by the USEPA National Emission Standards for Hazardous Air Pollutants (NESHAP) Asbestos Regulations (40 CFR 61, Subpart M as needed) at least 10 working days prior to beginning any work on asbestos-containing materials.

PERMITS

Contractor must obtain all building and special permits required for the asbestos abatement work or demolition activity involving ACM. Includes permit required by Uniform Fire Code, if applicable.

LICENSES

Contractors must obtain current licenses as required by applicable state or local jurisdiction for the removal, transportation, disposal or other regulated activity.

APPENDIX

State of Michigan
Department of Labor and Economic Growth
Michigan Occupational Safety & Health Administration - Asbestos Program

Asbestos Inspector

Terry Bradford
5815 West Bancroft Street
Toledo, OH 43615

Accreditation Number
A42364

Expiration Date
04/10/2022

DOB: 04/26/1987



This individual was authorized by me, or someone at the
request of the Michigan Public Fire 402 of 1000, on
04/10/2022 to be accredited as an Asbestos Inspector

Michigan Occupational Safety & Health Administration
121126

State of Michigan
Department of Culture and Historic Institutions
Michigan Occupational Safety and Health Administration - Asbestos Program

Asbestos Management Planner

Terry Bradfield
585 West Bancroft Street
Toledo, OH 43615



DOB: 04/20/1967

Accreditation Number: **A42354** Expiration Date: **04/10/2022**

This accreditation valid only if you are currently registered as a Level 200 of the Tech. Education Center Act 206 Administrator or supervisor.

CC 10042815 CHIC 14, 479
-BY 1 000 000

151127



The Identification Specialists

Analysis Report
prepared for
Total Environmental Services, LLC

Report Date: 7/22/2021

Project Name: 65 Westwood St

Project #: 210342-82

SanAir ID#: 21036695



NVLAP LAB CODE 200870-0

1551 Oakbridge Dr. Suite B | Powhatan, Virginia 23139-8061
888.895.1177 | 804.897.1177 | fax: 804.897.0070 | IAQ@SanAir.com | SanAir.com



SanAir ID Number

21036695

FINAL REPORT

7/22/2021 12:45:09 PM

Name: Total Environmental Services, LLC
Address: 1950 Clinton Street
Toledo, OH 43607
Phone: 419-244-6555

Project Number: 210342-82
P.O. Number: 210342-82
Project Name: 65 Westwood St
Collected Date: 7/13/2021
Received Date: 7/21/2021 9:40:00 AM

Dear Terry Bradfield,

We at SanAir would like to thank you for the work you recently submitted. The 11 sample(s) were received on Wednesday, July 21, 2021 via FedEx. The final report(s) is enclosed for the following sample(s): 65-01, 65-02, 65-03, 65-04, 65-05, 65-06, 65-07, 65-08, 65-09, 65-10, 65-11.

These results only pertain to this job and should not be used in the interpretation of any other job. This report is only complete in its entirety. Refer to the listing below of the pages included in a complete final report.

Sincerely,

A handwritten signature in black ink that reads "Sandra Sobrino". The signature is written in a cursive, flowing style.

Sandra Sobrino
Asbestos & Materials Laboratory Manager
SanAir Technologies Laboratory

Final Report Includes:

- Cover Letter
- Analysis Pages
- Disclaimers and Additional Information

Sample conditions:

- 11 samples in Good condition.



SanAir ID Number
21036695
 FINAL REPORT
 7/22/2021 12:45:09 PM

Name: Total Environmental Services, LLC
Address: 1950 Clinton Street
 Toledo, OH 43607
Phone: 419-244-6555

Project Number: 210342-82
P.O. Number: 210342-82
Project Name: 65 Westwood St
Collected Date: 7/13/2021
Received Date: 7/21/2021 9:40:00 AM

Analyst: Li, Elizabeth

Asbestos Bulk PLM EPA 600/R-93/116

SanAir ID / Description	Stereoscopic		Components		Asbestos Fibers
	Appearance		% Fibrous	% Non-fibrous	
65-01 / 21036695-001 Duct Wrap/Basement	White Fibrous Homogeneous			20% Other	80% Chrysotile
65-02 / 21036695-002 Plaster/1st Bedroom E Wall Middle, Plaster	Grey Non-Fibrous Homogeneous			100% Other	None Detected
65-02 / 21036695-002 Plaster/1st Bedroom E Wall Middle, Skim Coat	White Non-Fibrous Homogeneous			100% Other	None Detected
65-03 / 21036695-003 Plaster/Bedroom 1 2nd Floor Ceiling NE Corner, Plaster	Grey Non-Fibrous Homogeneous			100% Other	None Detected
65-03 / 21036695-003 Plaster/Bedroom 1 2nd Floor Ceiling NE Corner, Skim Coat	White Non-Fibrous Homogeneous			100% Other	None Detected
65-04 / 21036695-004 Plaster/1st Floor Kitchen S Wall Middle, Plaster	Grey Non-Fibrous Homogeneous			100% Other	None Detected
65-04 / 21036695-004 Plaster/1st Floor Kitchen S Wall Middle, Skim Coat	White Non-Fibrous Homogeneous			100% Other	None Detected
65-05 / 21036695-005 Plaster/Bedroom 2 2nd Floor W Wall Middle	Grey Non-Fibrous Homogeneous			100% Other	None Detected
65-06 / 21036695-006 Plaster/1st Floor Back Room E Wall South, Plaster	Grey Non-Fibrous Homogeneous			100% Other	None Detected
65-06 / 21036695-006 Plaster/1st Floor Back Room E Wall South, Skim Coat	White Non-Fibrous Homogeneous			100% Other	None Detected

Analyst: *Elizabeth Li*

Approved Signatory: *[Signature]*

Analysis Date: 7/22/2021

Date: 7/22/2021



SanAir ID Number
21036695
 FINAL REPORT
 7/22/2021 12:45:09 PM

Name: Total Environmental Services, LLC
Address: 1950 Clinton Street
 Toledo, OH 43607
Phone: 419-244-6555

Project Number: 210342-82
P.O. Number: 210342-82
Project Name: 65 Westwood St
Collected Date: 7/13/2021
Received Date: 7/21/2021 9:40:00 AM

Analyst: Li, Elizabeth

Asbestos Bulk PLM EPA 600/R-93/116

SanAir ID / Description	Stereoscopic	Components		Asbestos Fibers
	Appearance	% Fibrous	% Non-fibrous	
65-07 / 21036695-007 Plaster/1st Floor Kitchen Ceiling N Middle, Plaster	Grey Non-Fibrous Homogeneous		100% Other	None Detected
65-07 / 21036695-007 Plaster/1st Floor Kitchen Ceiling N Middle, Skim Coat	White Non-Fibrous Homogeneous		100% Other	None Detected
65-08 / 21036695-008 Drywall/Foyer Closet, Drywall	Off-White Non-Fibrous Homogeneous	5% Cellulose	95% Other	None Detected
65-08 / 21036695-008 Drywall/Foyer Closet, Joint Compound	White Non-Fibrous Homogeneous		100% Other	None Detected
65-09 / 21036695-009 Drywall/2nd Floor Kitchen S Wall At Doorway, Drywall	Off-White Non-Fibrous Homogeneous	5% Cellulose	95% Other	None Detected
65-09 / 21036695-009 Drywall/2nd Floor Kitchen S Wall At Doorway, Joint Compound	White Non-Fibrous Homogeneous		100% Other	None Detected
65-10 / 21036695-010 Window Glazing/1st Floor Kitchen Window	Tan Non-Fibrous Homogeneous		100% Other	None Detected
65-11 / 21036695-011 Window Glazing/Family Room S Window E End	White Non-Fibrous Homogeneous		100% Other	None Detected

Analyst: *Elizabeth Li*

Approved Signatory: *[Signature]*

Analysis Date: 7/22/2021

Date: 7/22/2021

Disclaimer

This report is the sole property of the client named on the SanAir Technologies Laboratory chain-of-custody (COC). Results in the report are confidential information intended only for the use by the customer listed on the COC. Neither results nor reports will be discussed with or released to any third party without our client's written permission. The final report shall not be reproduced except in full without written approval of the laboratory to assure that parts of the report are not taken out of context. The information provided in this report applies only to the samples submitted and is relevant only for the date, time, and location of sampling. The accuracy of the results is dependent upon the client's sampling procedure and information provided to the laboratory by the client. SanAir assumes no responsibility for the sampling procedure and will provide evaluation reports based solely on the sample(s) in the condition in which they arrived at the laboratory and information provided by the client on the COC, such as: project number, project name, collection dates, po number, special instructions, samples collected by, sample numbers, sample identifications, sample type, selected analysis type, flow rate, total volume or area, and start stop times that may affect the validity of the results in this report. Samples were received in good condition unless otherwise noted on the report. SanAir assumes no responsibility or liability for the manner in which the results are used or interpreted. This report does not constitute and shall not be used to claim product certification, approval, or endorsement by NVLAP, NIST, or any other U.S. governmental agencies and may not be certified by every local, state, and federal regulatory agencies.

Samples are held for a period of 60 days. Fibers smaller than 5 microns cannot be seen with this method due to scope limitations.

For NY state samples, method EPA 600/M4-82-020 is performed.

NYELAP Disclaimer:

Polarized- light microscopy is not consistently reliable in detecting asbestos in floor covering and similar non-friable organically bound materials. Quantitative transmission electron microscopy is currently the only method that can be used to determine if this material can be considered or treated as non-asbestos containing.

Asbestos Certifications

NVLAP lab code 200870-0

City of Philadelphia: ALL-460

PA Department of Environmental Protection Number: 68-05397

California License Number: 2915

Colorado License Number: AL-23143

Connecticut License Number: PH-0105

Massachusetts License Number: AA000222

Maine License Number: LB-0075, LA-0084

New York ELAP lab ID: 11983

Rhode Island License Number: PCM00126, PLM00126, TEM00126

Texas Department of State Health Services License Number: 300440

Commonwealth of Virginia 3333000323

Washington State License Number: C989

West Virginia License Number: LT000616

Vermont License: AL166318

Louisiana Department of Environmental Quality: 212253, Cert 05088

Revision Date: 8/14/2020



1551 Oakbridge Dr. STE B
 Powhatan, VA 23139
 804.897.1177 / 888.895.1177
 Fax 804.897.0070
sanair.com

Asbestos
Chain of Custody
 Form 140, Rev 1, 1/20/2017

SanAir ID Number
210342-82

Company: Total Environmental Services, LLC	Project #: 210342-82	Collect by: Terry Bradfield
Address: 1950 Clinton Street	Project Name: 65 Westwood St.	Phone #: 419-244-6555
City, St., Zip: Toledo, OH 43607	Date Collected: 07/13/2021	Fax #: 419-244-6555
State of Collection: OH Account#: 2440	P.O. Number: 210342-82	Email: terry.bradfield@totalenvironmental.us

Bulk		Air		Soil	
ABB	PLM EPA 600/R-93/116 <input checked="" type="checkbox"/>	ABA	PCM NIOSH 7400 <input type="checkbox"/>	ABSE	PLM EPA 600/R-93/116 (Qual.) <input type="checkbox"/>
	Positive Stop <input checked="" type="checkbox"/>	ABA-2	OSHA w/ TWA* <input type="checkbox"/>	Vermiculite & Soil	
ABEPA	PLM EPA 400 Point Count <input type="checkbox"/>	ABTEM	TEM AHERA <input type="checkbox"/>	ABSP	PLM CARB 435 (LOD <1%) <input type="checkbox"/>
ABB1K	PLM EPA 1000 Point Count <input type="checkbox"/>	ABATN	TEM NIOSH 7402 <input type="checkbox"/>	ABSP1	PLM CARB 435 (LOD 0.25%) <input type="checkbox"/>
ABBEN	PLM EPA NOB** <input type="checkbox"/>	ABT2	TEM Level II <input type="checkbox"/>	ABSP2	PLM CARB 435 (LOD 0.1%) <input type="checkbox"/>
ABBCH	TEM Chatfield** <input type="checkbox"/>	Other:	<input type="checkbox"/>	Dust	
ABBTM	TEM EPA NOB** <input type="checkbox"/>	New York ELAP		ABWA	TEM Wipe ASTM D-6480 <input type="checkbox"/>
ABQ	PLM Qualitative <input type="checkbox"/>	PLM NY	PLM EPA 600/M4-82-020 <input type="checkbox"/>	ABDMV	TEM Microvac ASTM D-5755 <input type="checkbox"/>
		ABEPA2	NY ELAP 198.1 <input type="checkbox"/>	Matrix Other	
		ABENY	NY ELAP 198.6 PLM NOB <input type="checkbox"/>		
		ABBNY	NY ELAP 198.4 TEM NOB <input type="checkbox"/>		
Water					
ABHE	EPA 100.2 <input type="checkbox"/>				

** Available on 24-hr. to 5-day TAT

Turn Around Times	3 HR (4 HR TEM) <input type="checkbox"/>	6 HR (8HR TEM) <input type="checkbox"/>	12 HR <input type="checkbox"/>	24 HR <input checked="" type="checkbox"/>
	<input type="checkbox"/> 2 Days	<input type="checkbox"/> 3 Days	<input type="checkbox"/> 4 Days	<input type="checkbox"/> 5 Days

Special Instructions

Sample #	Sample Identification/Location	Volume or Area	Sample Date	Flow Rate*	Start - Stop Time*
65-01	Duct wrap/Basement		07/13/2021		
65-02	Plaster/1st Bedroom E wall middle		07/13/2021		
65-03	Plaster/Bedroom 1 2nd floor Ceiling NE corner		07/13/2021		
65-04	Plaster/1st floor kitchen S wall middle		07/13/2021		
65-05	Plaster/Bedroom 2 2nd floor W wall middle		07/13/2021		
65-06	Plaster/1st floor Back room E wall south		07/13/2021		
65-07	Plaster/1st floor kitchen ceiling N middle		07/13/2021		
65-08	Drywall/Foyer closet		07/13/2021		
65-09	Drywall/2nd floor kitchen S wall at doorway		07/13/2021		
65-10	Window Glazing/1st floor kitchen window		07/13/2021		
65-11	Window Glazing/Family room S window E end		07/13/2021		

Relinquished by	Date	Time	Received by	Date	Time
<i>T. Bradfield</i>	07/19/2021	5:00 pm	<i>[Signature]</i>	7-21-21	9:40 am

If no technician is provided, then the primary contact for your account will be selected. Unless scheduled, the turnaround time for all samples received after 3 pm EST Friday will begin at 8 am Monday morning. Weekend or holiday work must be scheduled ahead of time and is charged for rush turnaround time. SanAir covers Standard Overnight FedEx shipping. Shipments billed to SanAir with a faster shipping rate will result in additional charges.

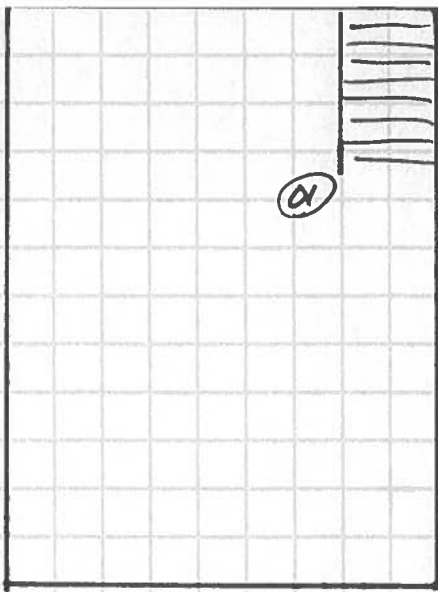

Basement

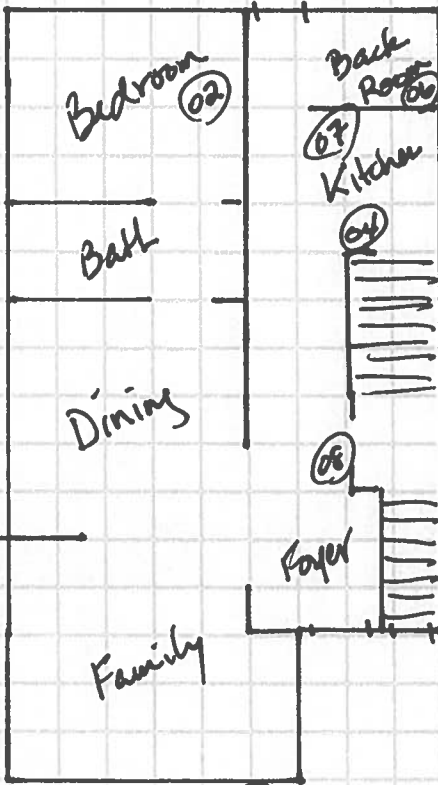

First Floor

Second Floor

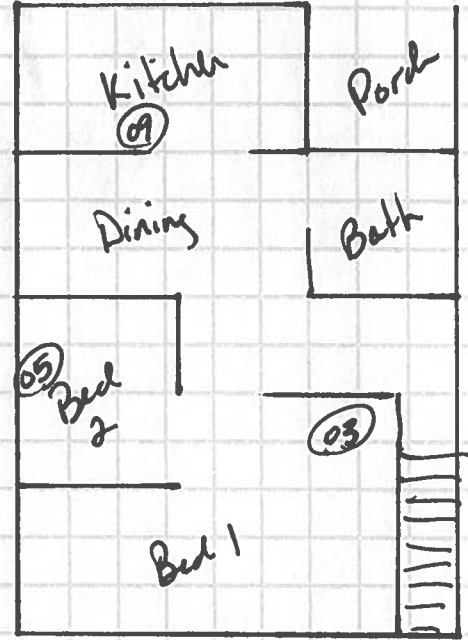

65 Westwood St.

Hillsdale, MI

N ↑